

SITE NAME	ADDRESS	EMERGENCY CALL	Keys
Men's Lacrosse Locker Room	285 Babcock Street Boston, MA 02215	<b>617-353-2121</b> <u>3-2121 (BU Landline)</u>	<b>Key Code Access</b>

•Role of First Responders

1. *Immediate care of injured athlete*
2. *Activation of EMS* – Designate an individual to call BUPD at **617-353-2121**. Caller will provide pertinent information to campus police. Campus police will call an ambulance.
3. *Emergency equipment retrieval*
4. *Direction of EMS to scene*
  - a. Position 1: Designate individual to wait for EMS at **Position 1**. Once one site, direct EMS to the appropriate facility. **Locker room key pad codes may necessary**. Contact Facilities Management at 617-353-2711 for assistance.
5. *Crowd control* – Designate an individual to secure area for first aid providers and move bystanders away from the area

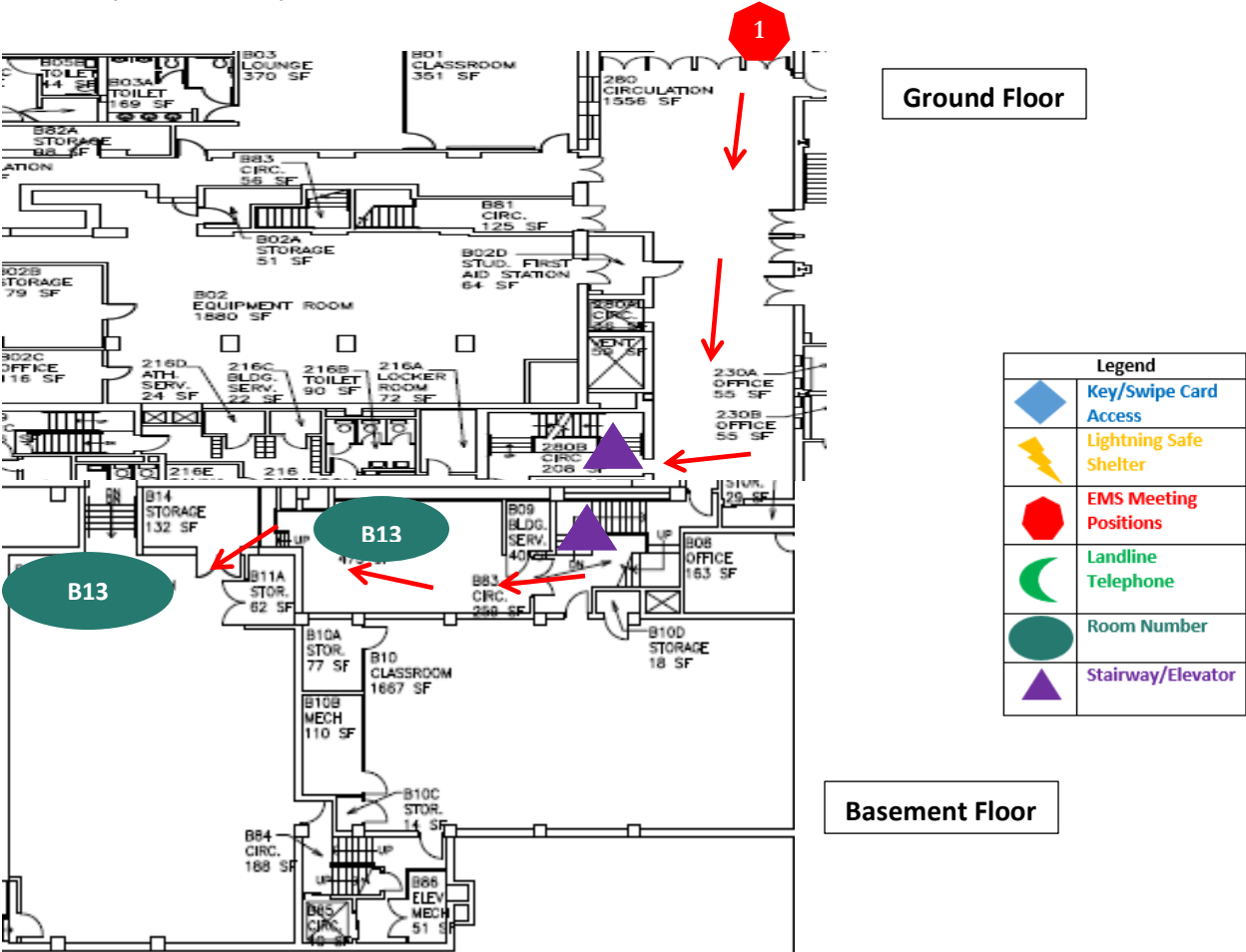

# Action Plan Men's Lacrosse Locker Room Case Center

•Venue Directions: 285 Babcock St. (GPS 42.353320, -71.120738) The Men's Lacrosse Locker Room is located in the Case Athletic Center at the corner of Ashford St. and Babcock St. adjacent to West Campus. Turn off Commonwealth Ave onto Babcock Street (turn North towards the Charles River). Follow Babcock St. for approximately 210 yards, the ambulance entrance is located at 285 Babcock St.

**Position 1** is front door to Case Athletic Center. Once inside the building, continue through the lobby and go through the first door on the right after the elevator. The locker room suite B13 is at the bottom of the stairwell and to the right. The locker room is accessed through Suite B13. Proceed through the red doors and up the half flight of stairs. The locker room door is on the left.

•Emergency Personnel: First, contact BUPD to activate EMS. Next, contact athletic training services to request assistance from:

1. Case Athletic Training room (617-353-2746)
2. FitRec Athletic Training room (617-353-7377)
3. Anthony Dougal Athletic Training room (617-353-7326)

•Emergency Communication: The certified athletic trainer may carry a cell phone for emergency use. There are no **landline telephones** located in this locker room area.

•Emergency Equipment: Athletic training staff may bring emergency equipment to the venue during athletic practices and/or events. The locations listed are the closest to venue where equipment is permanently stored and would be available for use during emergency.

1. *AED*: Mounted on the wall outside the office on the wet room side of the Case Athletic Training Room
2. *Splinting/spineboarding equipment*: Front Closet in the Case Athletic Training Room
3. *Emergency bag*: Front Closet in the Case Athletic Training Room
4. *Athletic training kit*: Bathroom in the Case Athletic Training Room
5. *Oxygen delivery systems*: Front Closet in the Case Athletic Training Room

Activate EAP	MD/Other Help	Bring AED and Emergency Bag	Bring Emergency Equipment
