BU School of Public Health
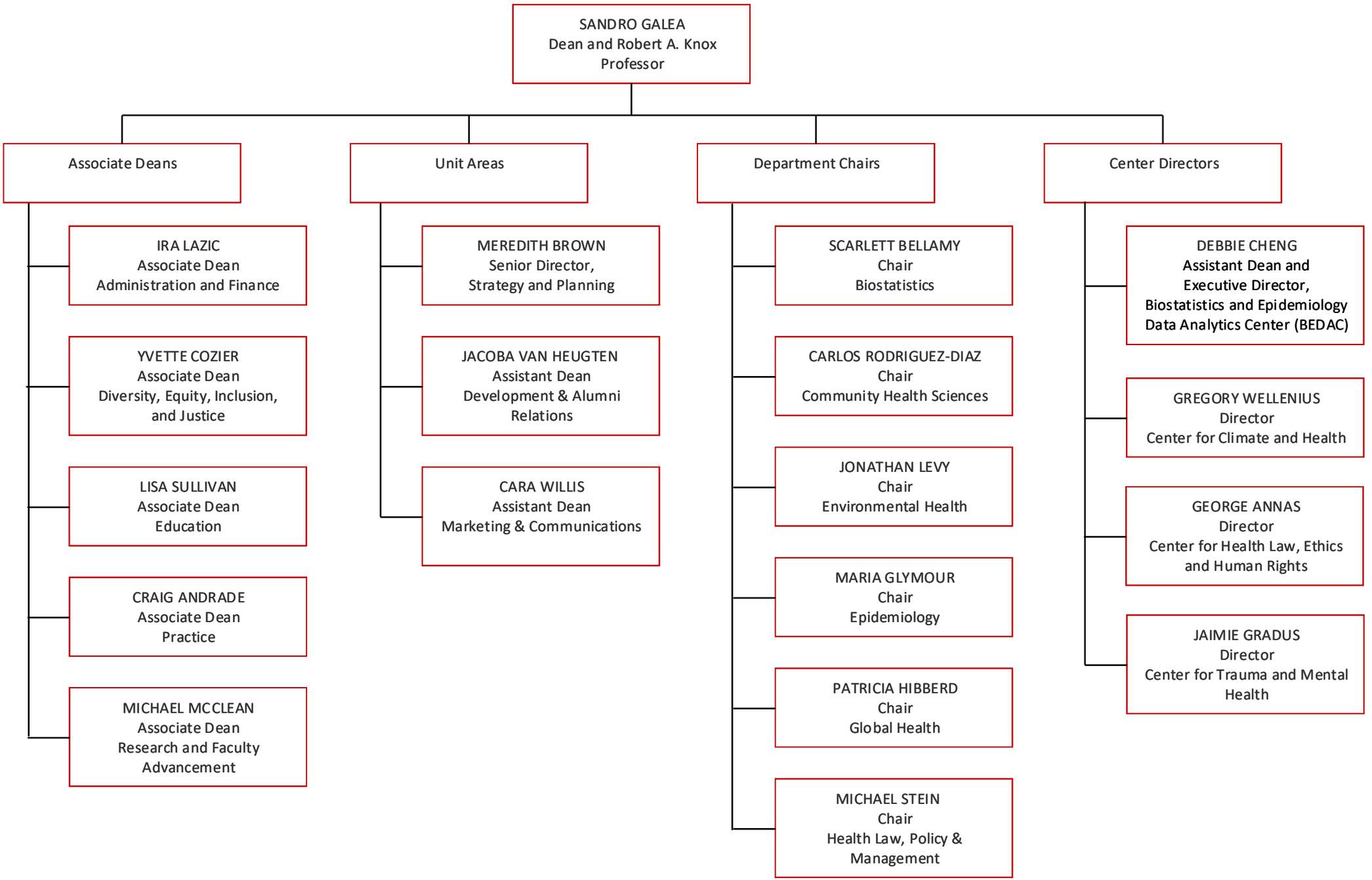
# Dean's Office